Apis In Alvum

(Bees Are Kindly Requested To Return To Their Hives)

George Micros

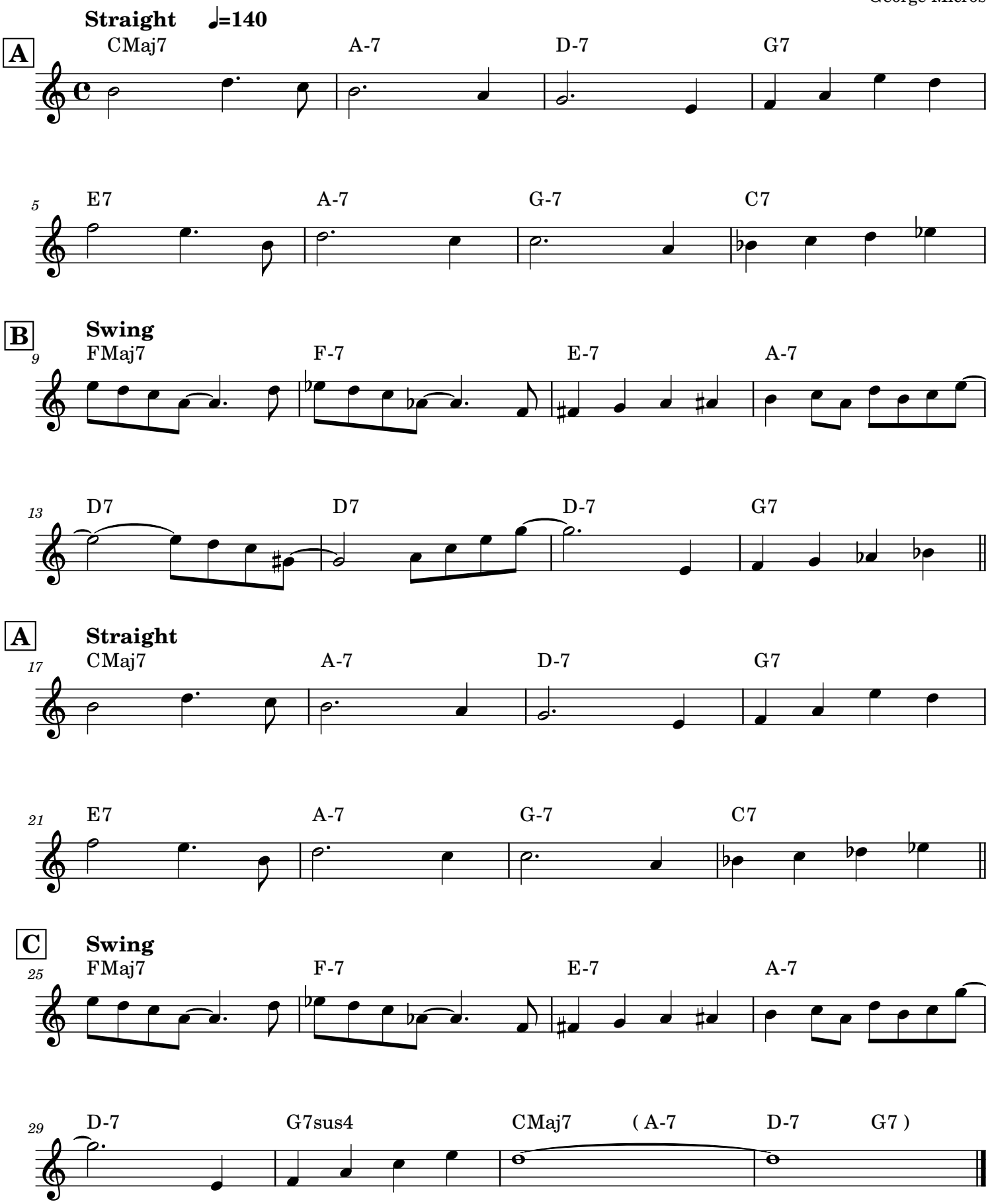

© 2022 George Micros Γιώργος Μικρός micro.geo@gmail.com www.facebook.com/george.micros

© 2022 George Micros micro.geo@gmail.com www.facebook.com/george.micros